# COMUNE DI AGROPOLI
Provincia di Salerno

Piazza della Repubblica, 3
84043 - AGROPOLI (SA)
Codice fiscale / P. IVA:00252900659

AREA 6: UFFICIO PORTO E DEMANIO
protocollo@pec.comune.agropoli.sa.it
demanio@pec.comune.agropoli.sa.it

# PAD
## PIANO ATTUATIVO DI UTILIZZAZIONE DELLE AREE DEL DEMANIO MARITTIMO

SINDACO: Dott. Roberto Antonio Mutalipassi
ASSESSORE AL DEMANIO MARITTIMO: Dott. Giuseppe Di Filippo

RUP: Arch. Gaetano Cerminara
PROGETTISTA: Arch. Fabio Grenga

CERMINARA
GAETANO
17.11.2025
09:21:48
GMT+01:00

OGGETTO ELABORATO STATO DI FATTO:

QUADRO CONOSCITIVO

RICOGNIZIONE VINCOLI E TUTELE
TUTELA AREE NATURA 2000
SCALA 1/2000

CODICE ELABORATO:

# 06

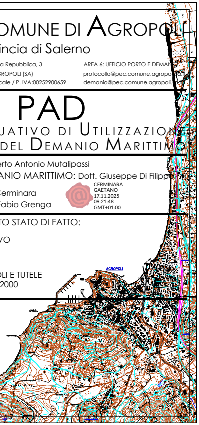

**Legenda**

- ▨ SIC
- ▨ ZPS

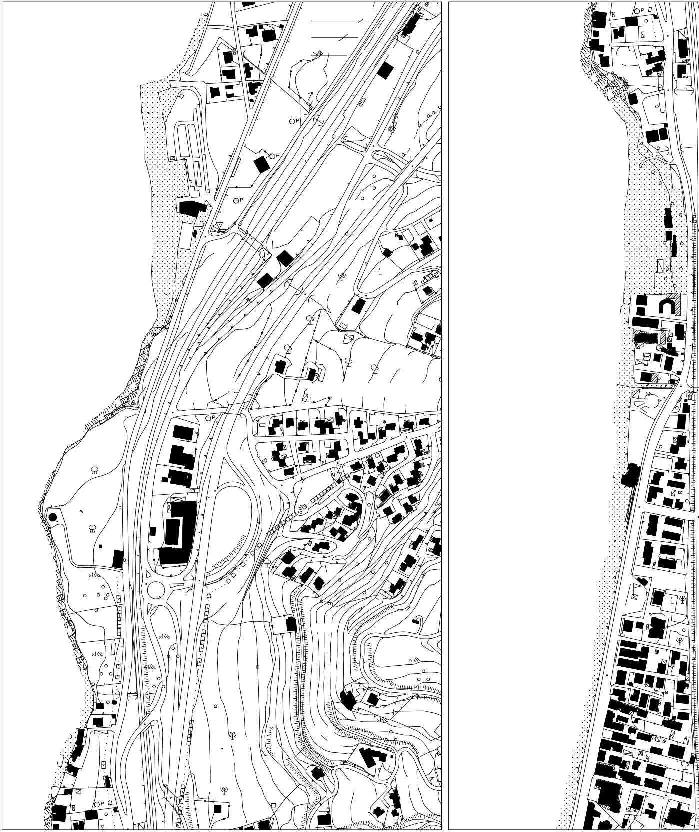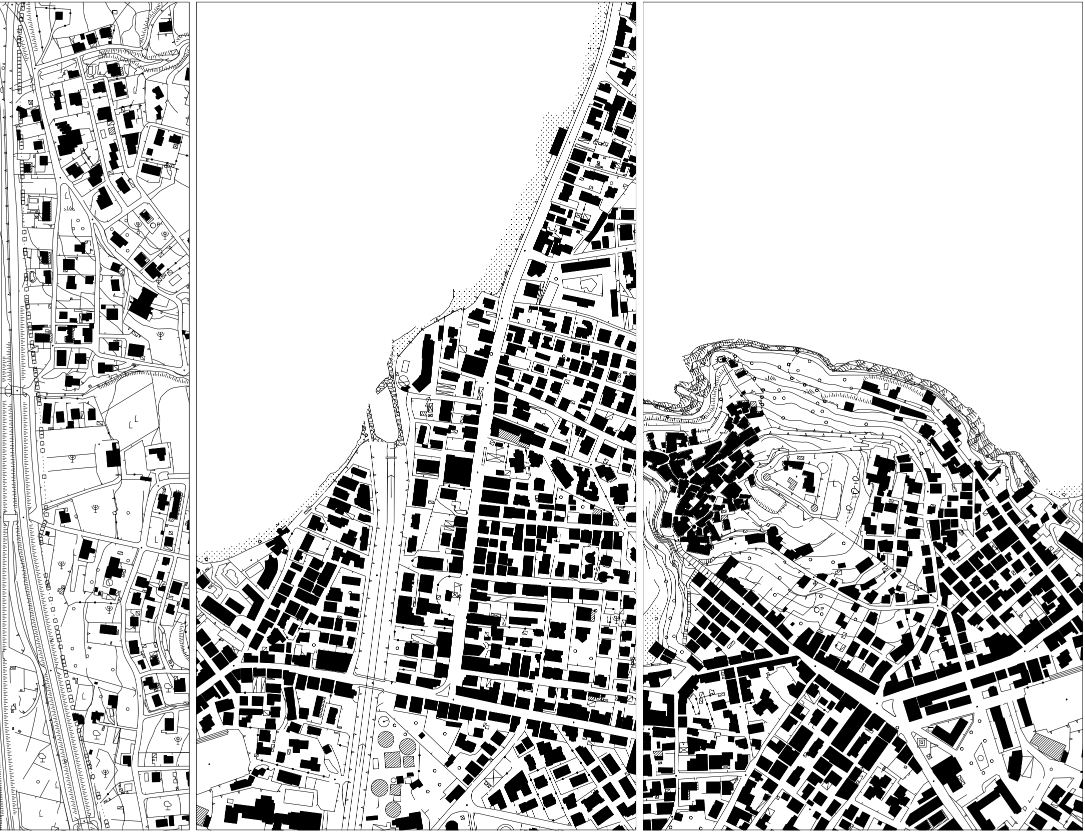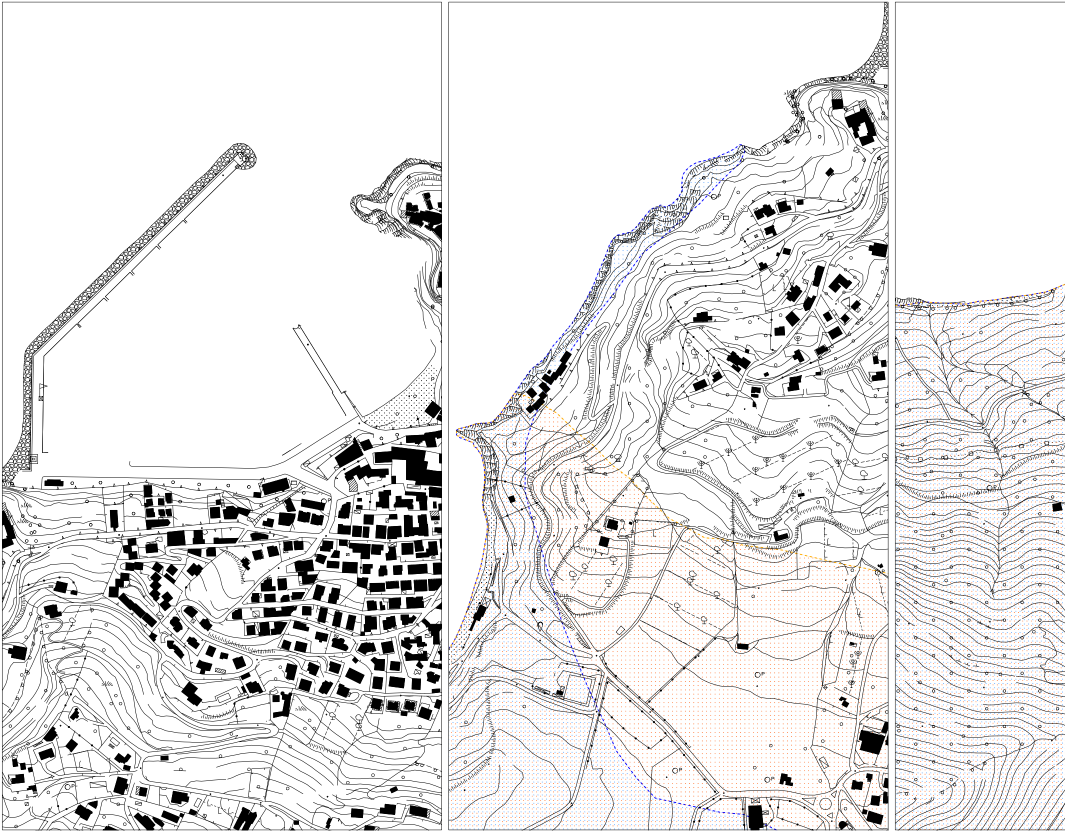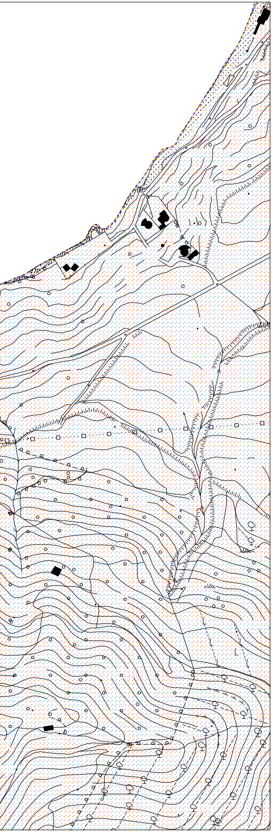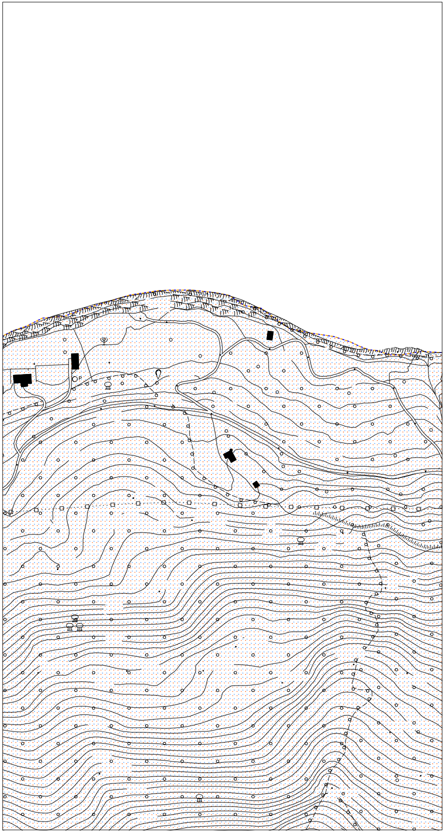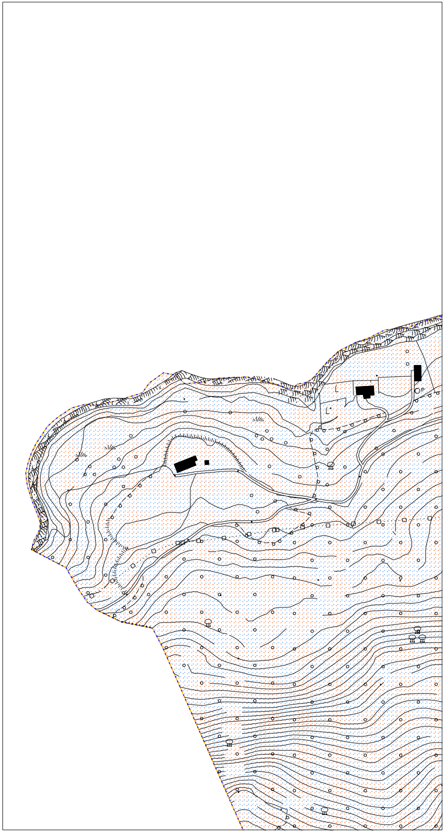FABIO GRENGA
Ordine Architetti
P.P.C. - Provincia di
Salerno
architetto
16.11.2025
20:31:29
GMT+01:00