COMUNE DI AGROPOLI

Provincia di Salerno

Piazza della Repubblica, 3
84043 - AGROPOLI (SA)
Codice fiscale / P. IVA:00252900659

AREA 6: UFFICIO PORTO E DEMAN
protocollo@pec.comune.agropo
demanio@pec.comune.agropoli.

PAD

PIANO ATTUATIVO DI UTILIZZAZIONE DELLE AREE DEL DEMANIO MARITTIMO

SINDACO: Dott. Roberto Antonio Mutalipassi
ASSESSORE AL DEMANIO MARITTIMO: Dott. Giuseppe Di Filippo

RUP: Arch. Gaetano Cerminara
PROGETTISTA: Arch. Fabio Grenga

CERMINARA
GAETANO
17.11.2025
09:21:48
GMT+01:00

OGGETTO ELABORATO STATO DI FATTO:

QUADRO CONOSCITIVO

RICOGNIZIONE VINCOLI E TUTELE
PSAI - FASCE FLUVIALI
SCALA 1/2000

CODICE ELABORATO:

10

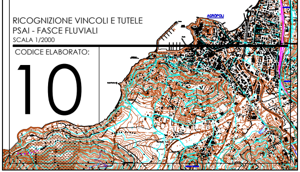

Legenda

f_A

FASCIA

- 🟥 A
- 🟧 B1
- 🟨 B2
- 🟩 B3
- 🟩 B3_interna
- 🟩 C

f_P

FASCIA

- 🟥 A
- 🟧 B1
- 🟨 B2
- 🟩 B3
- 🟩 B3_interna
- 🟩 C

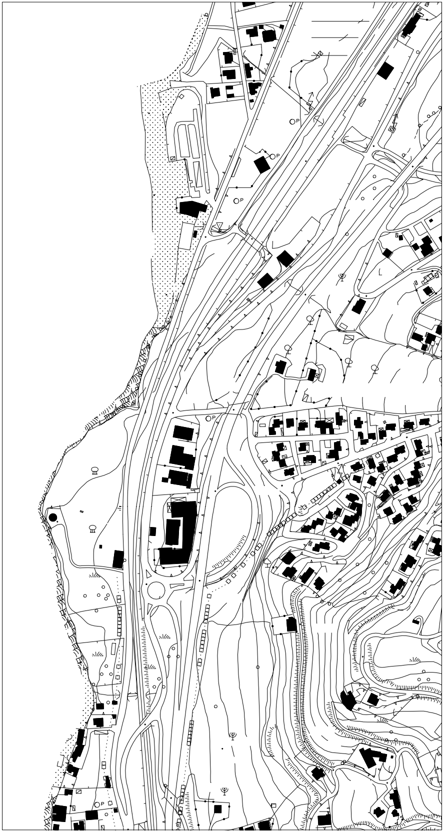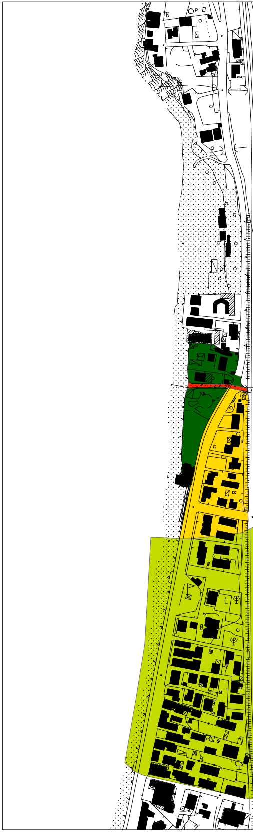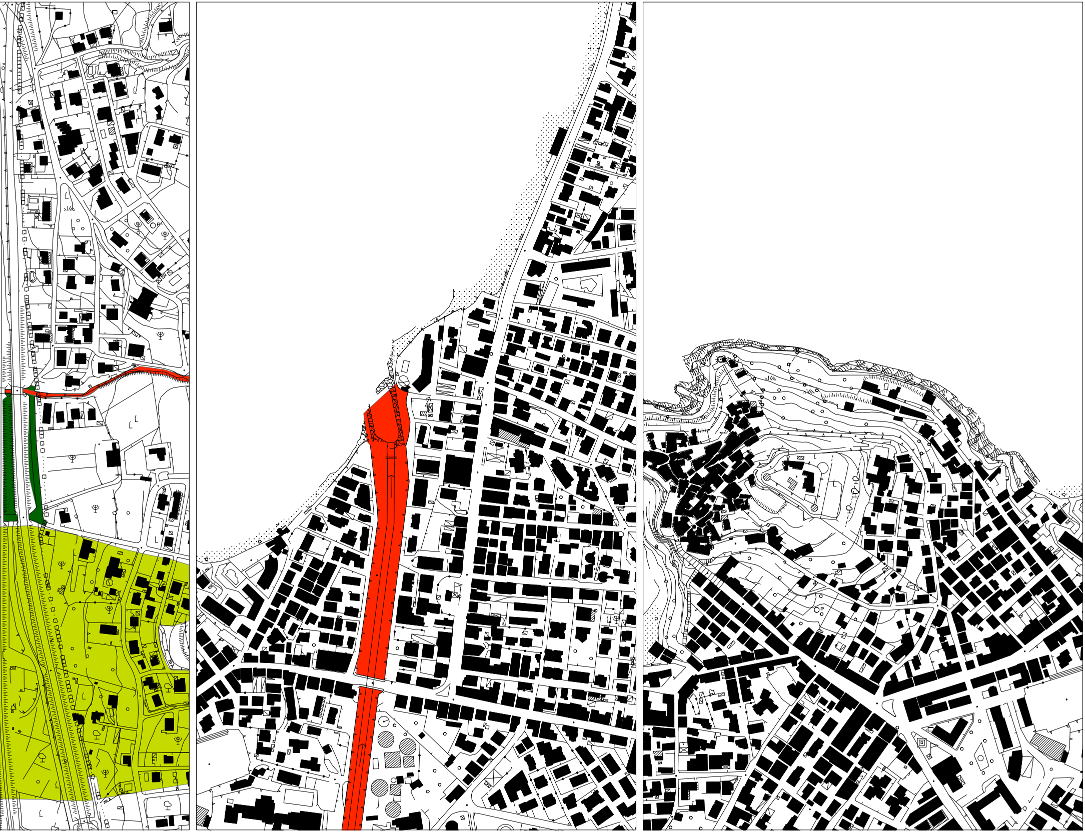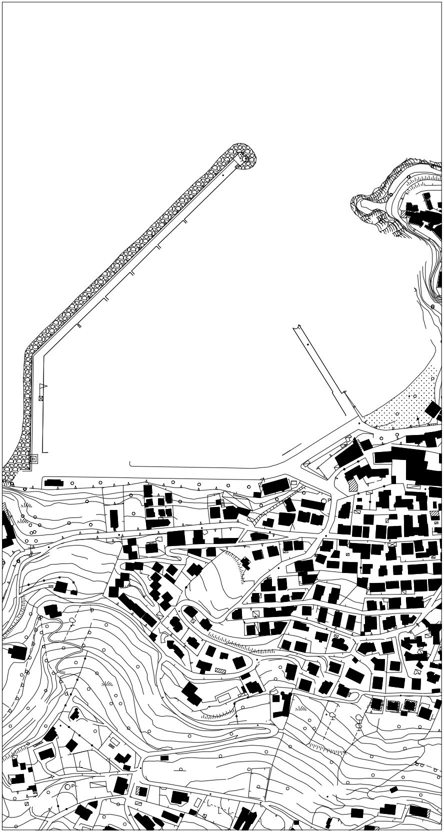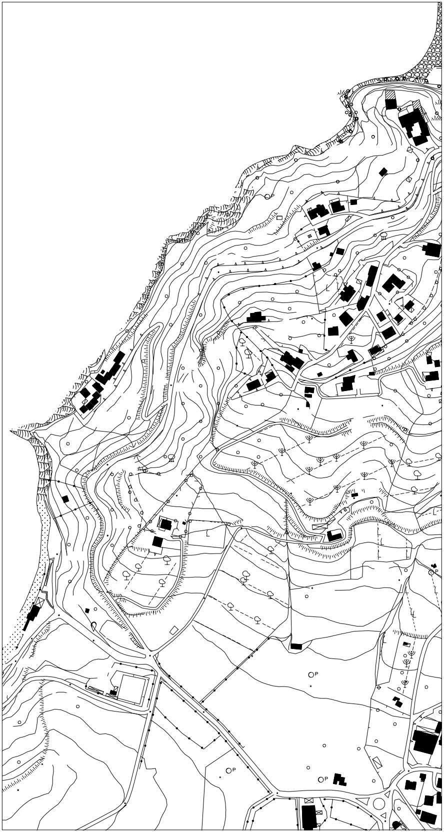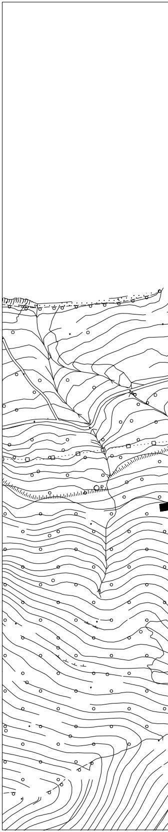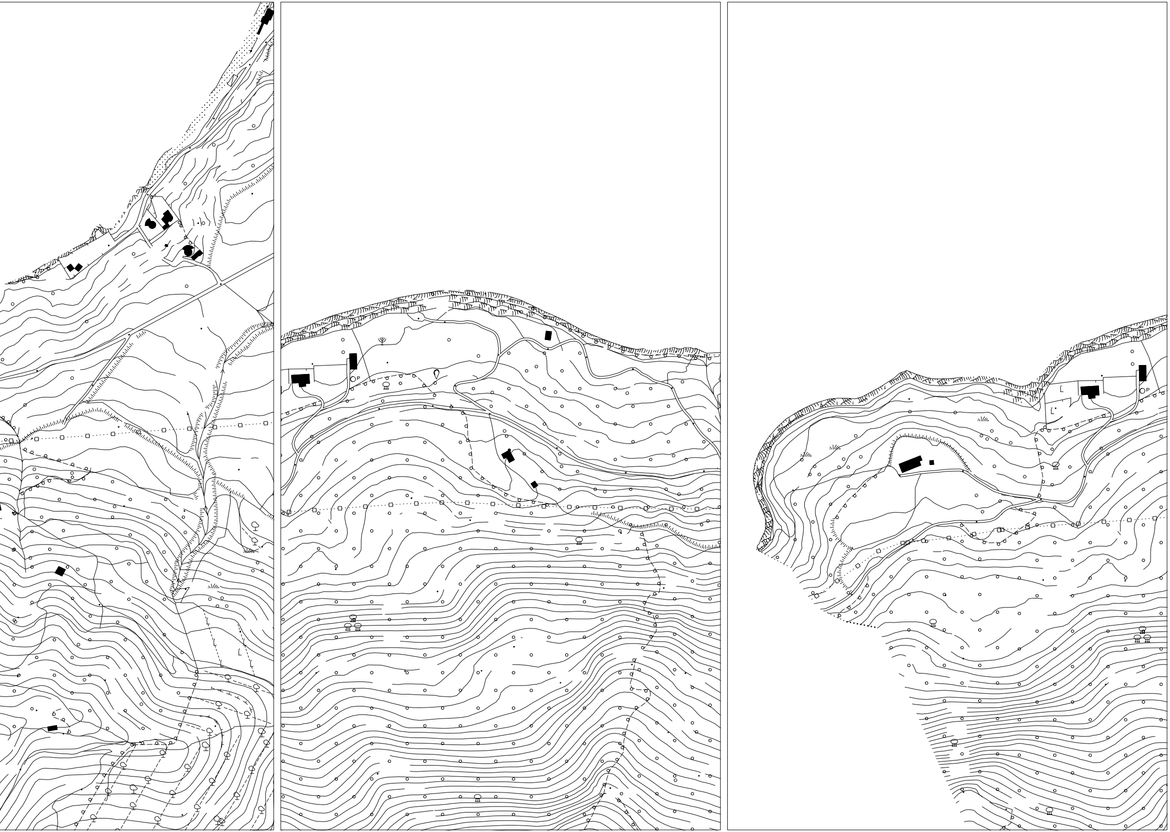FABIO GRENGA
Ordine Architetti
P.P.C. - Provincia
di Salerno
architetto
16.11.2025
20:36:55
GMT+01:00