COMUNE DI AGROPOLI
Provincia di Salerno
Piazza della Repubblica, 3
84043 - AGROPOLI (SA)
Codice fiscale / P. IVA:00252900659
AREA 6: UFFICIO PORTO E DEMAN
protocollo@pec.comune.agropo
demanio@pec.comune.agropoli.

PAD

PIANO ATTUATIVO DI UTILIZZAZIONE DELLE AREE DEL DEMANIO MARITTIMO

SINDACO: Dott. Roberto Antonio Mutalipassi
ASSESSORE AL DEMANIO MARITTIMO: Dott. Giuseppe Di Filippo
RUP: Arch. Gaetano Cerminara
PROGETTISTA: Arch. Fabio Grenga

CERMINARA
GAETANO
17.11.2025
09:21:48
GMT+01:00

OGGETTO ELABORATO STATO DI FATTO:

QUADRO CONOSCITIVO

RICOGNIZIONE VINCOLI E TUTELE
PSEC - PERICOLOSITÀ
SCALA 1/2000

CODICE ELABORATO:

11

FABIO GRENGA
Ordine Architetti
P.P.C. - Provincia
di Salerno
architetto
16.11.2025
20:38:34
GMT+01:00

Legenda

Pericolosità costa alta

🟩	1
🟦	2
🟧	3

Pericolosità Costa bassa

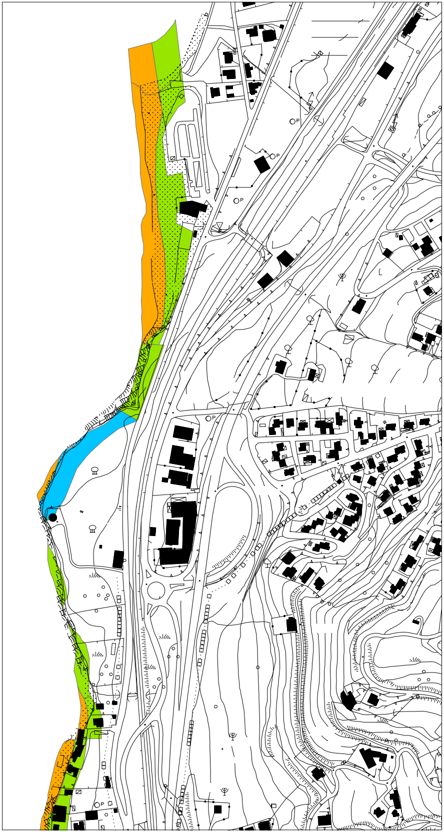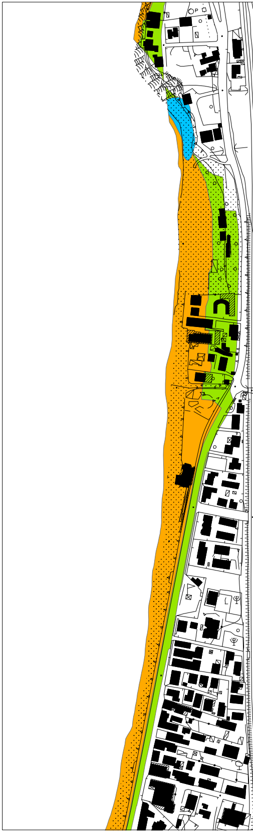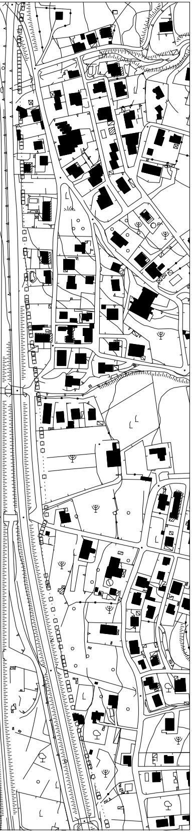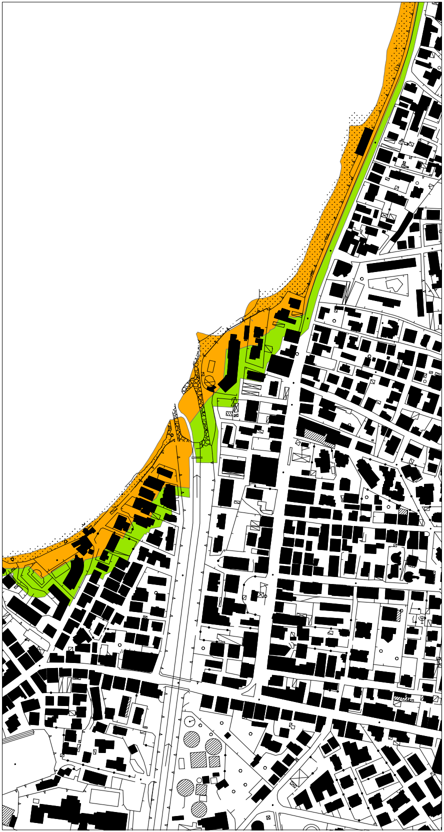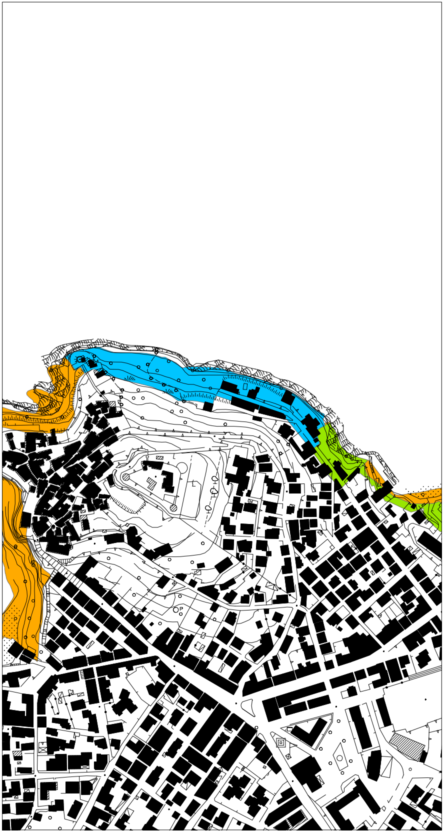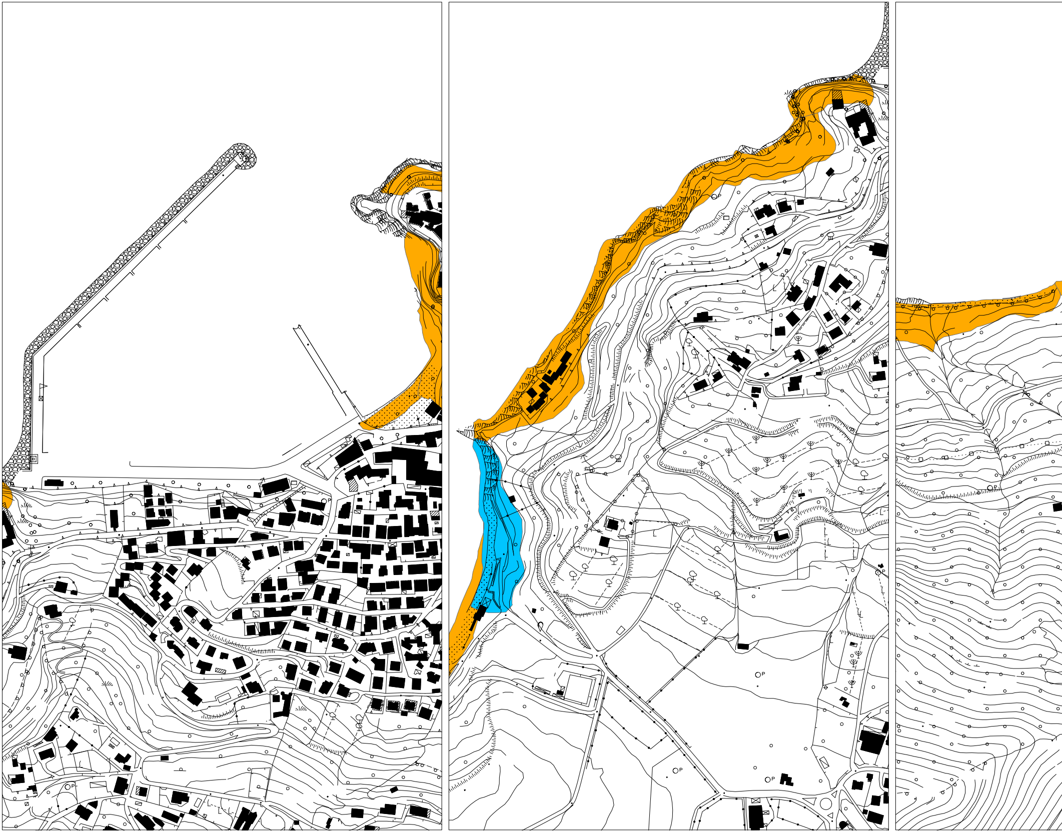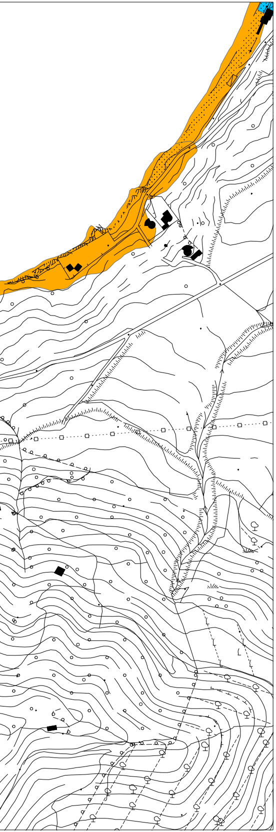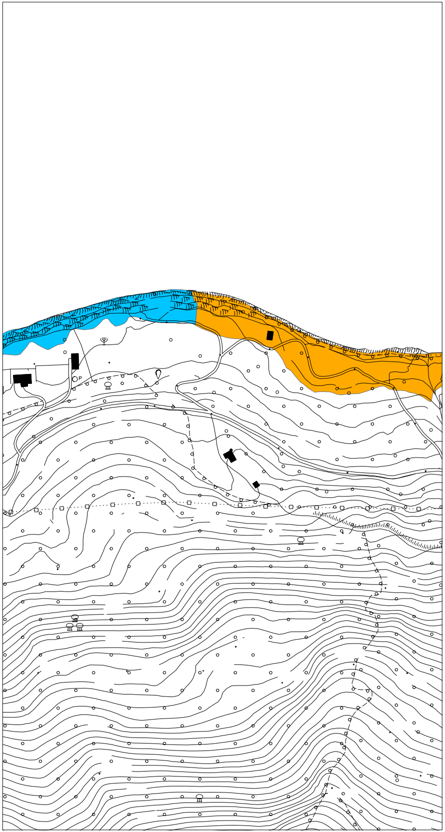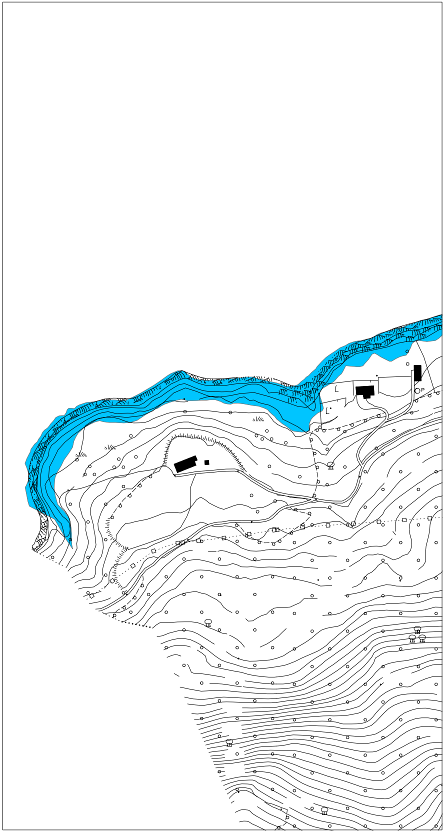🟩	1
🟦	2
🟧	3