COMUNE DI AGROPOLI

Provincia di Salerno

Piazza della Repubblica, 3
84043 - AGROPOLI (SA)
Codice fiscale / P. IVA:00252900659

AREA 6: UFFICIO PORTO E DEMANIO
protocollo@pec.comune.agropoli.sa.it
demanio@pec.comune.agropoli.sa.it

PAD

PIANO ATTUATIVO DI UTILIZZAZIONE DELLE AREE DEL DEMANIO MARITTIMO

SINDACO: Dott. Roberto Antonio Mutalipassi
ASSESSORE AL DEMANIO MARITTIMO: Dott. Giuseppe Di Filippo

RUP: Arch. Gaetano Cerminara
PROGETTISTA: Arch. Fabio Grenga

CERMINARA
GAETANO
17.11.2025 09:21:48
GMT+01:00

OGGETTO ELABORATO STATO DI FATTO:

QUADRO CONOSCITIVO

RICOGNIZIONE VINCOLI E TUTELE
PSAI - RISCHIO DA FRANE
SCALA 1/2000

CODICE ELABORATO:

08

Legenda

Rischio_frana_Rev08

RISCHIO

🟩	R1
🟦	R2
🟧	R3
🟥	R4

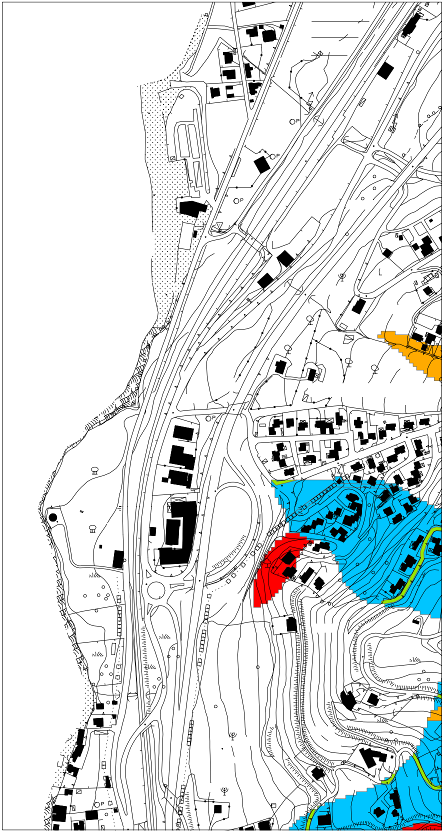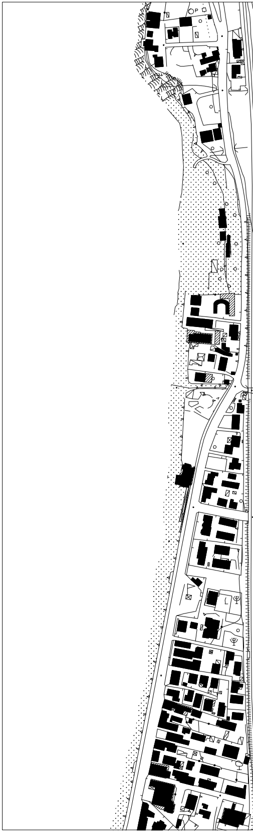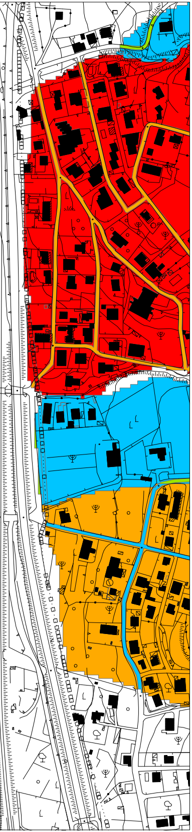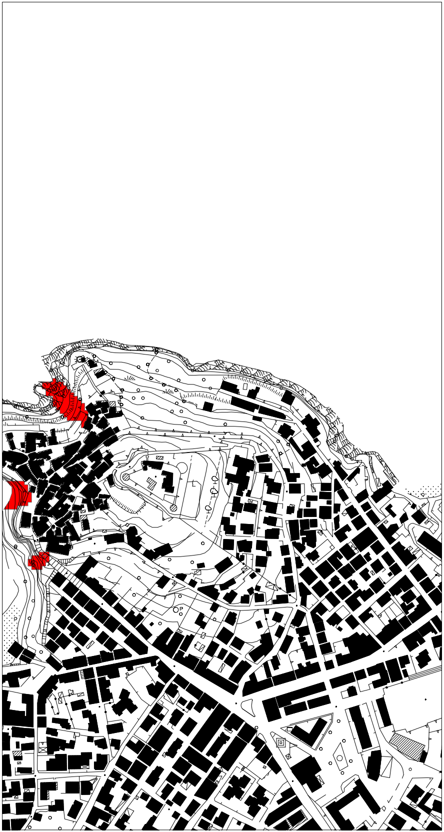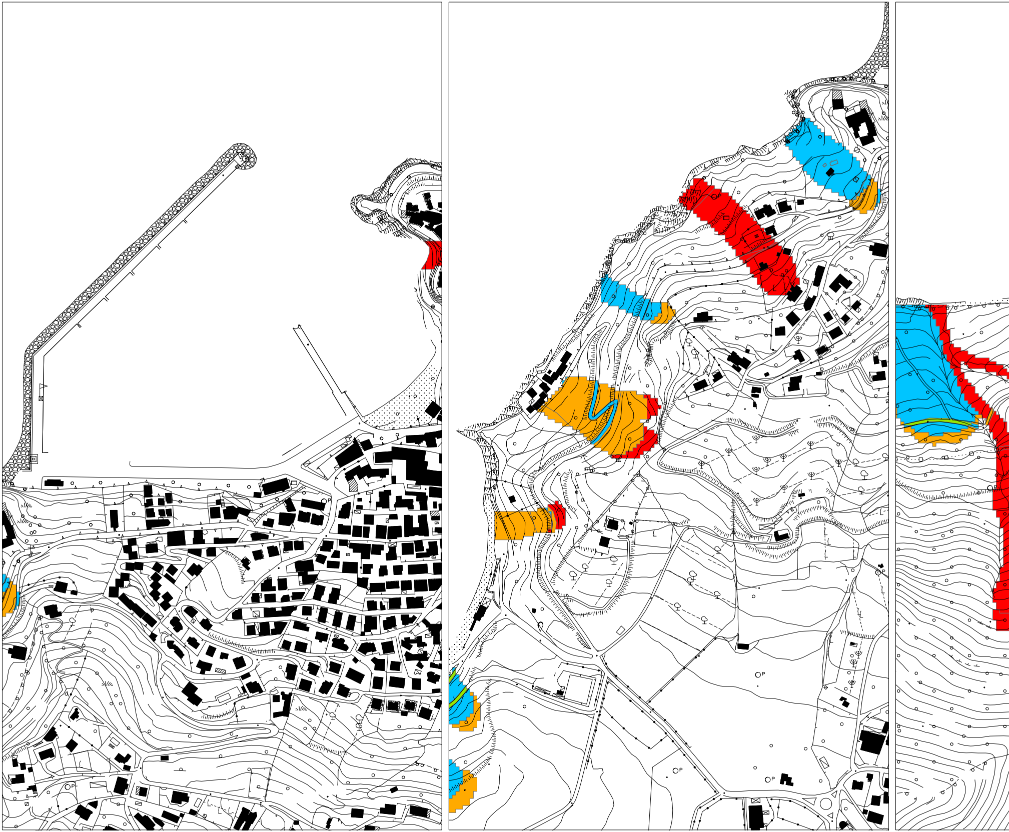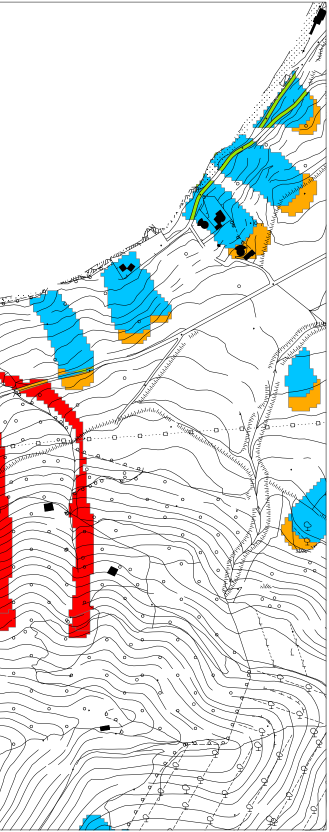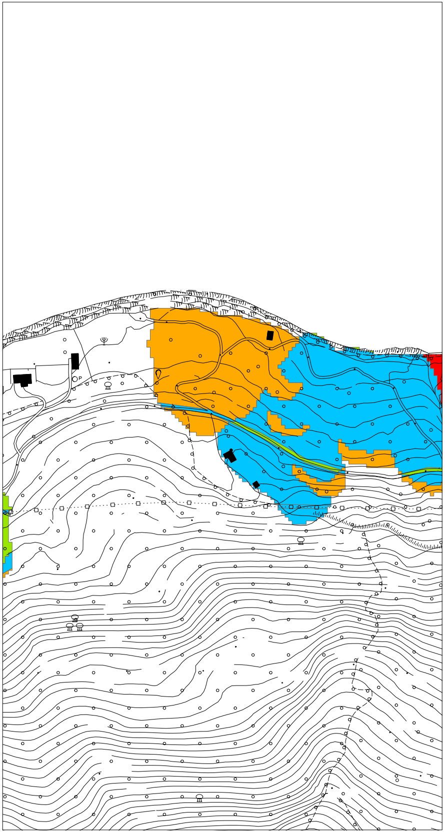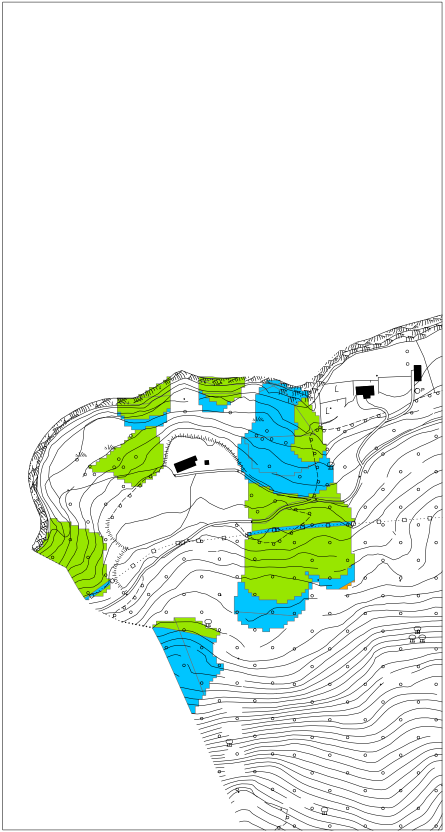FABIO GRENGA
Ordine Architetti
P.P.C. - Provincia
di Salerno
architetto
16.11.2025
20:34:13
GMT+01:00